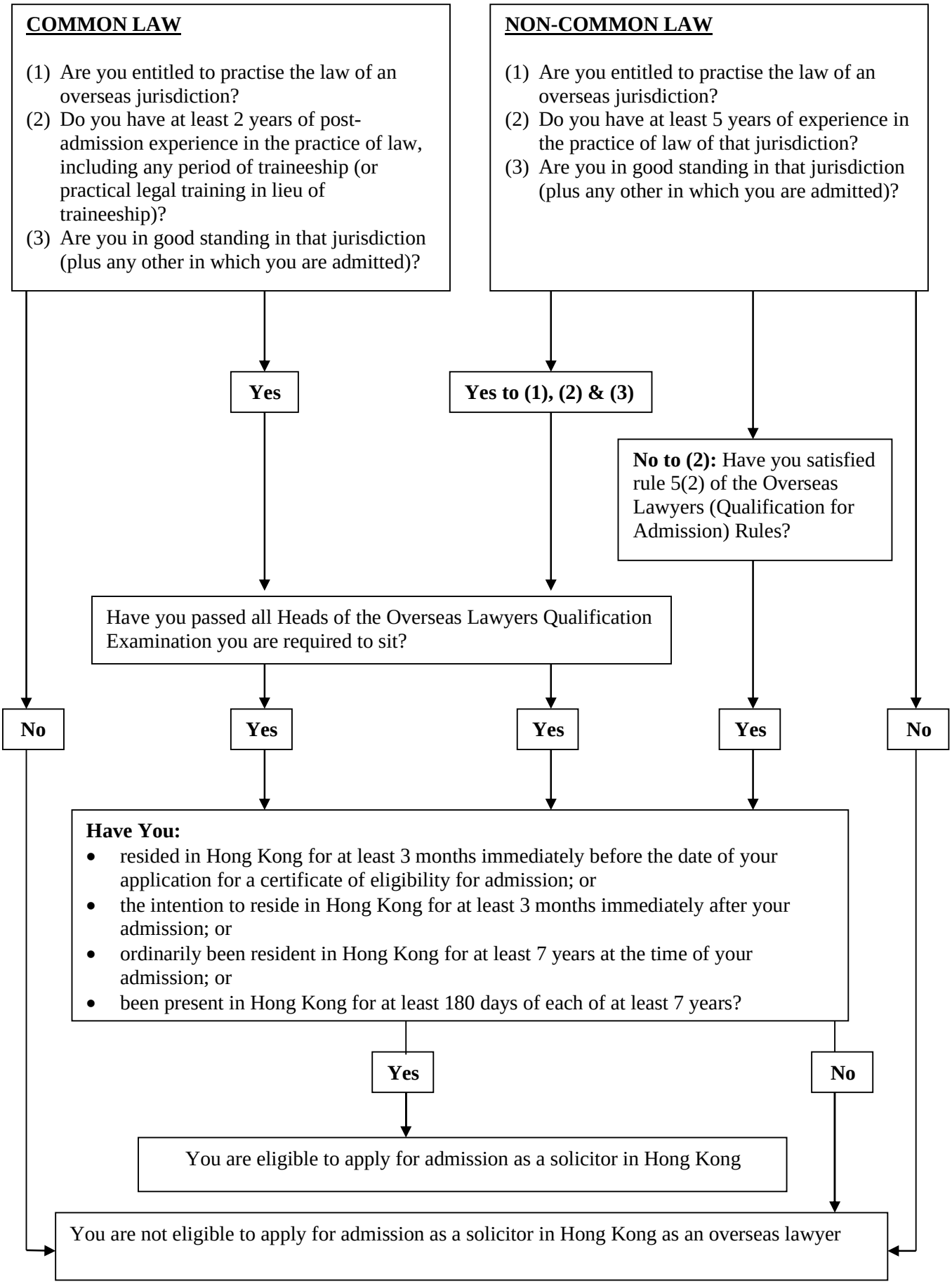A. ROUTES TO ADMISSION FOR OVERSEAS LAWYERS